Pax Pos connect Linux guide

1. Unzip driver package

unzip ttyPos_xxx_xxxxxxx.zip

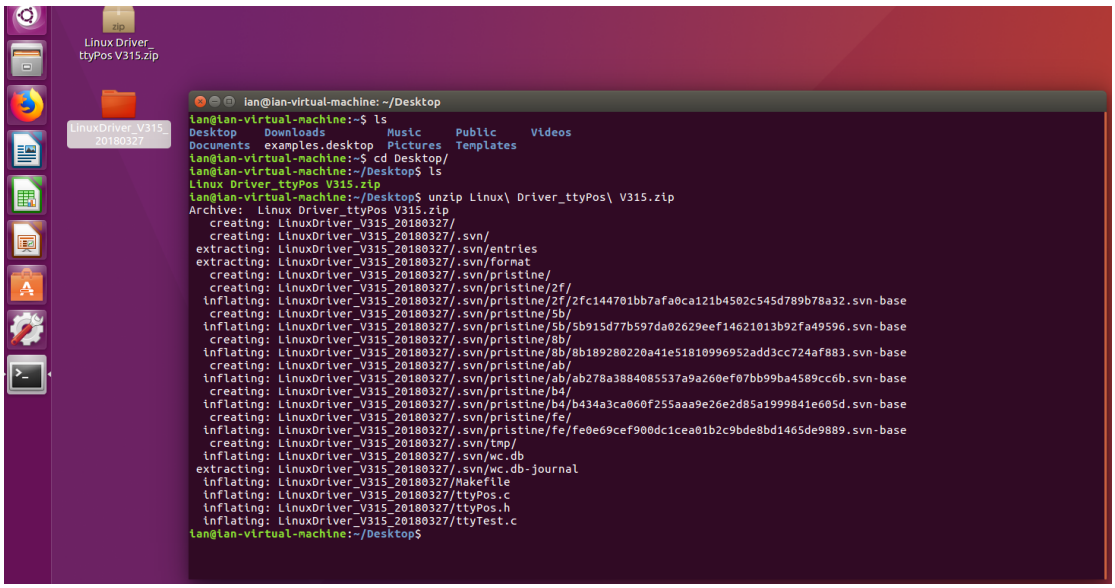

2. Enter the driver directory to build driver

make

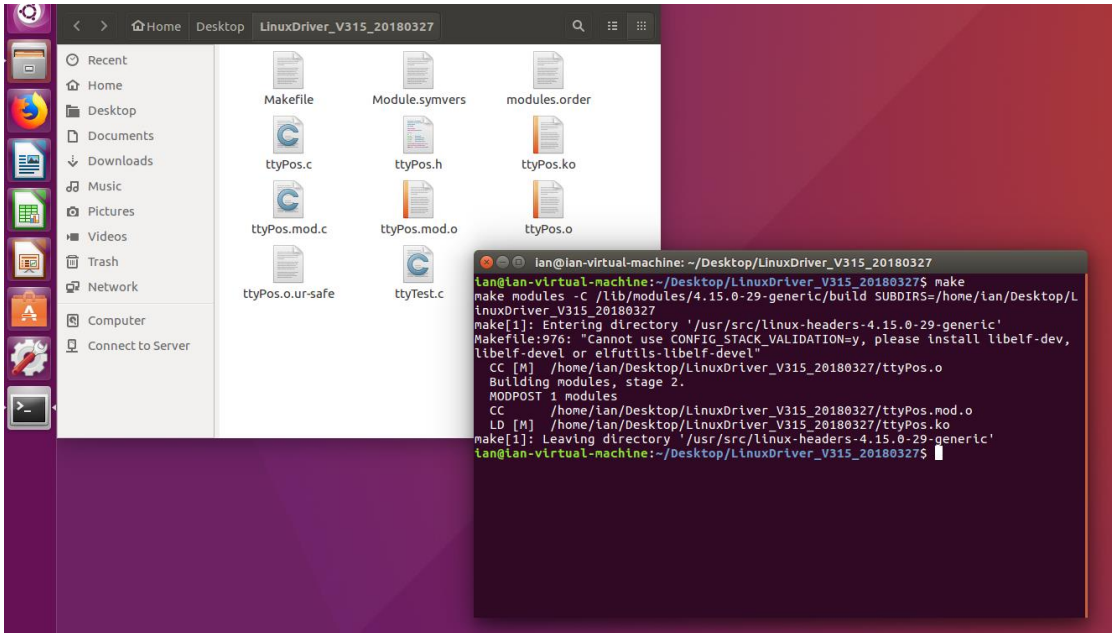

3. Check if the ttyPos.ko generate

4. Load driver module

sudo insmod ttyPos.ko

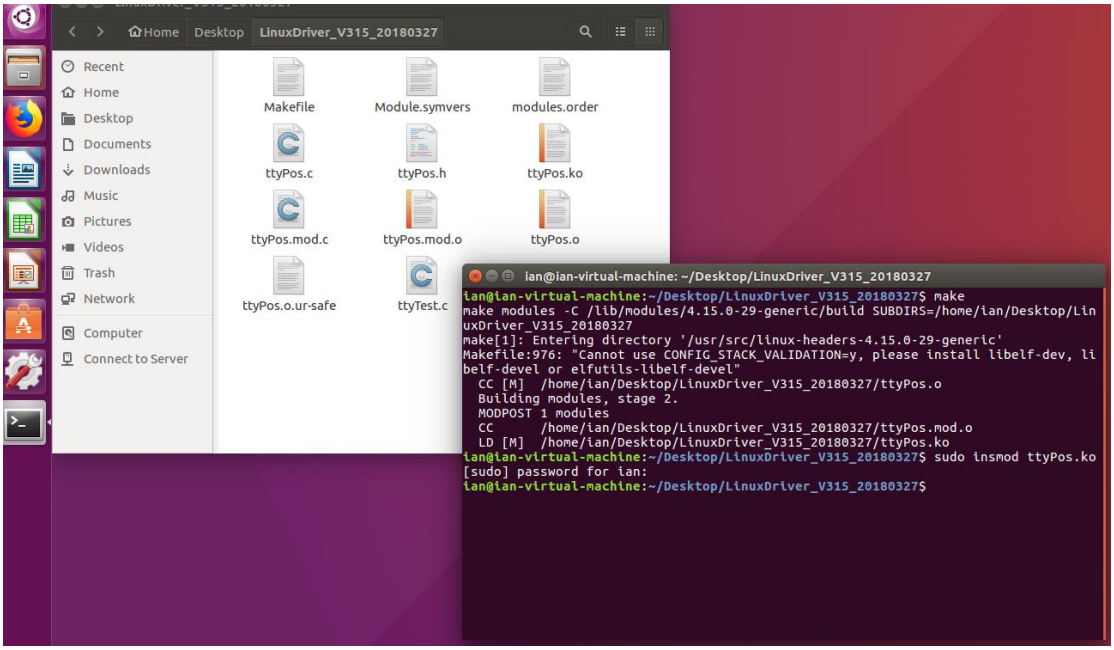

5. Check the terminal port (The PC needs to connect POS at first)

a) For Prolin/Monitor platform, use the ttyPos0: ls /dev/ttyPos*

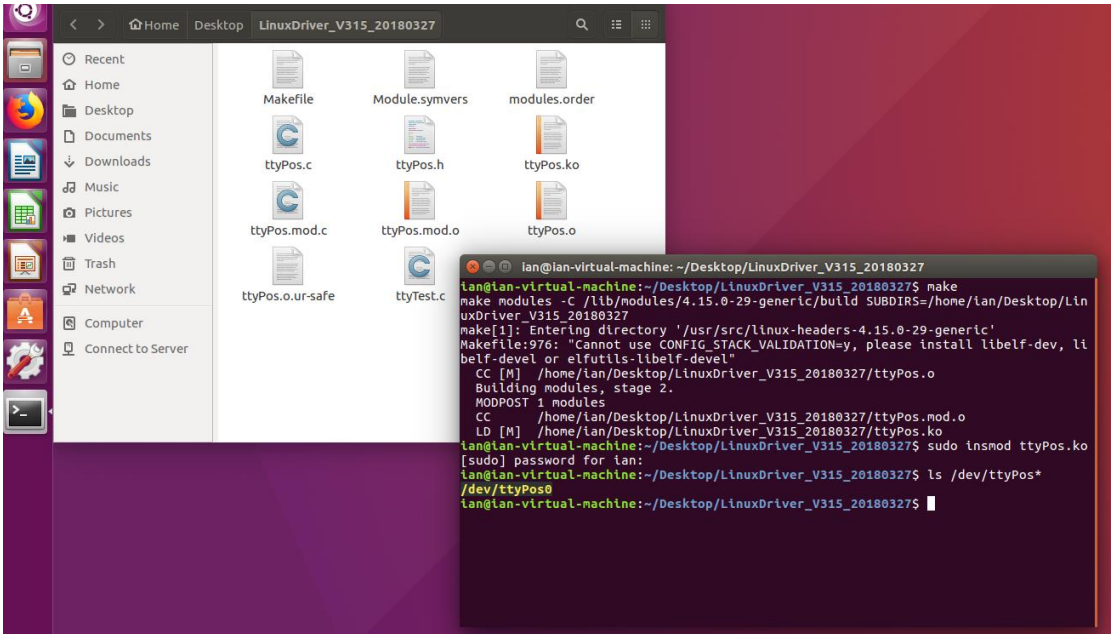

b) For PayDroid platform, use the ttyACM0: ls /dev/ttyACM*

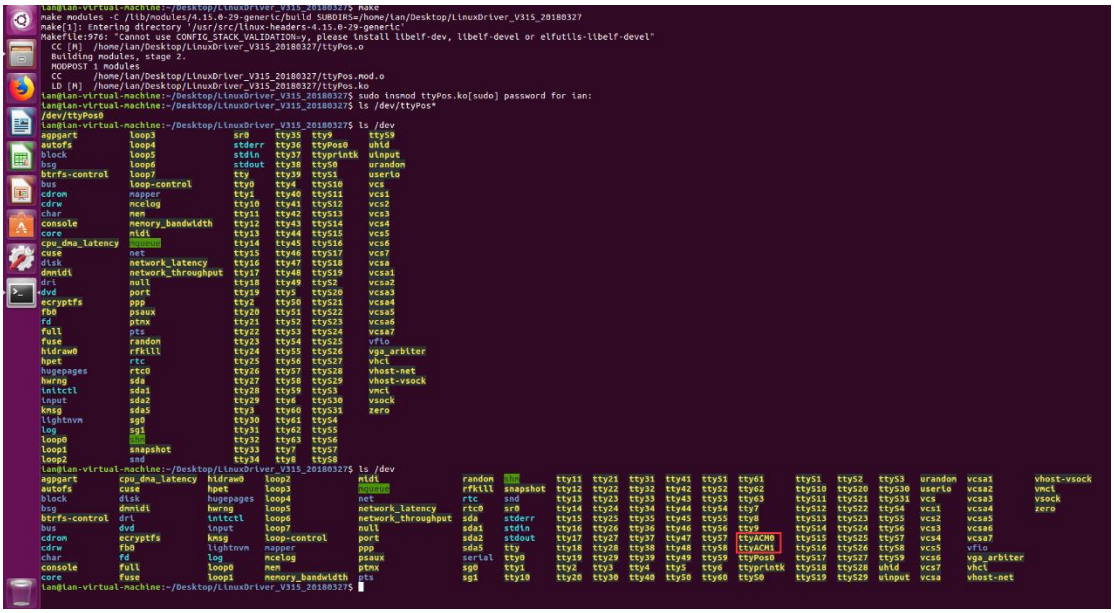

6. Grant permission for port

sudo chmod 666 /dev/ttyPos*

or
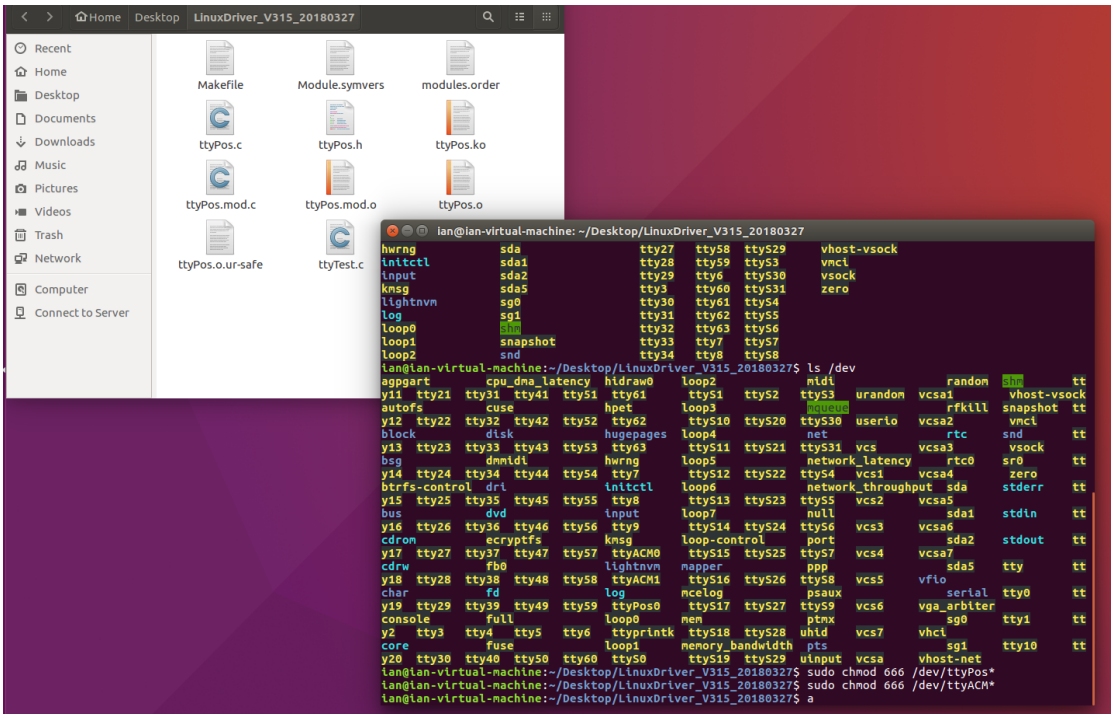
sudo chmod 666 /dev/ttyACM*